

Lot 5 con. 3 N.R. W.Dunn : Erie Downs/

Pt. Dec. 1798. Crown to Henry Putman: 100 acres.

B.&.S. Nov. 28, 1804. Henry Putman & wife Hannah to Benjamin Hardison: 100 acres. lot 5. con.3 N.R.

Will: May 31, 1823. Benjamin Hardison to Dght. Susan Hardison:

Conveyance May 18, 1846. William Lancashire & Susan his wife bars inheritance to William Dunn: 100 acres

B.&.S. Feb.11, 1856. Peter Fleury to Margaret Dunn 1/10 int. in said lot 5 con. 3.

Aug. 21, 1921. Henry W. Dunn & wife to Catherine Carroll : 100 acres lot 5 con 3. : \$1.00

B.&.S. Sept. 30, 1925. Canadian Niagara Power Comp. to the Erie Downs Golf Club.

LOT 5 CONTG

WILLIAM DUNN
ERIE DOWNS

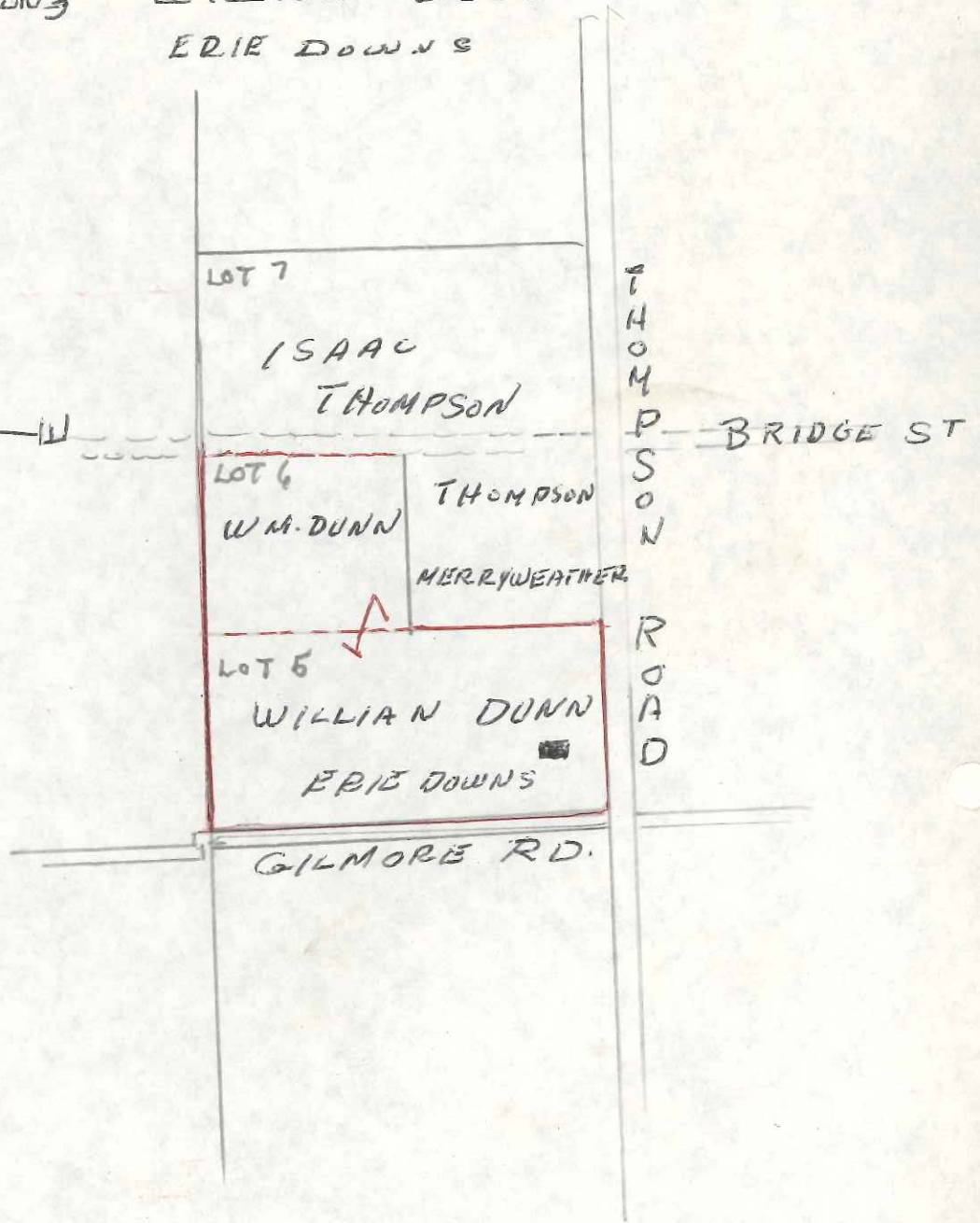
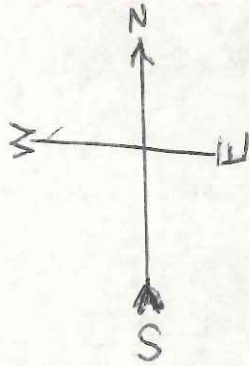

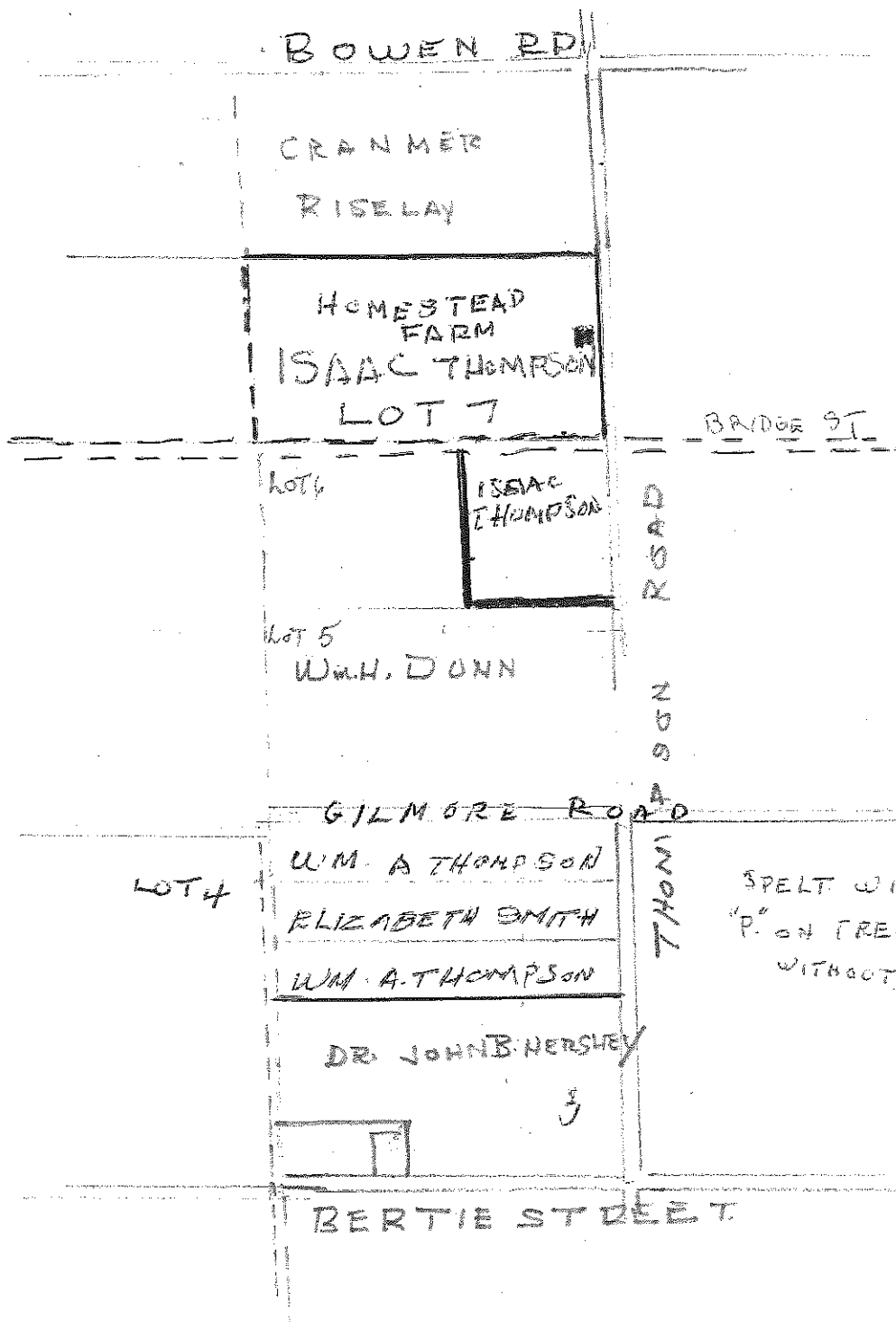

SPELT WITH
"P." ON TREMORS MAP
WITHOUT "P" ON 1876 MAP

ISAAC THOMPSON LOT 7. CON. 3. N. E.
1831
for 1876 Map of Bertie Township